

# HINOS DA HARPA CRISTÃ

## FLAUTA 2

**NOME** \_\_\_\_\_

*“Levai a arca da aliança; e sete sacerdotes levem  
sete buzinas de chifres de carneiros, adiante da arca”*

# AGRADECIMENTOS

---

*Agradecemos ao Deus vivo, quem por muito nos amor nos deu o privilégio de fazer parte desta orquestra. Ele é o único merecedor de toda honra , toda glória , todo louvor. Porque ele vive e reina para todo o sempre.*

*Ao Pr Presidente por nos dar todo o apoio, agradecemos ao tesoureiro pelo amor que tem pela orquestra, a Igreja Sede, a todo campo de Valadares que diretamente e indiretamente nos apoia. Agradecemos aos que incentivam, os que criticam, aos que oram, aos que apenas admiram.*

*Não podemos esquecer-nos de agradecer aos maestros que cederam seus lindos arranjos para a nossa Orquestra em especial pr Joel de amorim, maestro Everson Salazar.*

*Por fim a todos os músicos pela dedicação, e pelo amor que demonstram pela causa.*

*Governador Valadares, Janeiro de 2013*

Primeira apresentação: Abril de 2003

Presidente: Pr Salatiel Fideles de Souza

1º Maestro e Fundador da OSAD: Marcone F. Batista

2º Maestro: Denilson Luiz

*A palavra de Cristo habite em vós abundantemente, em toda a sabedoria, ensinando-vos e admoestando-vos uns aos outros, com salmos, hinos e cânticos espirituais, cantando ao Senhor com graça em vosso coração.*

[Colossenses 3:16](#)

**ATENÇÃO- CUIDE DESSE MATERIAL COMO SE FOSSE SEU. QUALQUER DANO DEVERÁ SER FEITO OUTRA CÓPIA.**

## INDICE

<b>N°</b>	<b>NOME</b>	<b>ARRANJADOR</b>
1	CHUVAS DE GRAÇA	JOEL DE AMORIM
2	SAUDOSA LEMBRANÇA	JOEL DE AMORIM
3	PLENA PAZ	JOEL DE AMORIM
4	DEUS VELARÁ POR TI	JOEL DE AMORIM
7	CRISTO CURA, SIM	JOEL DE AMORIM
8	CRISTO, O FIEL AMIGO	JOEL DE AMORIM
10	EU TE LOUVO	JOEL DE AMORIM
11	Ó CRISTÃO, EIA AVANTE	JOEL DE AMORIM
16	DESPERTAR PARA O TRABALHO	JOEL DE AMORIM
18	GRATA NOVA	JOEL DE AMORIM
22	A CEIA DO SENHOR	P. M GALVÃO
26	A FORMOSA JERUSALÉM	JOEL DE AMORIM
33	COM TUA MÃO SEGURA	JOEL DE AMORIM
33	COM TUA MÃO SEGURA	JOEL DE AMORIM
39	ALVO MAIS QUE A NEVE	JOEL DE AMORIM
40	A CIDADE DO BOM DEUS	JOEL DE AMORIM
45	REDENTOR ONIPOTENTE	E. SALAZAR
46	UM PENDÃO REAL	JOEL DE AMORIM
48	O DIA DO TRIUNFO DE JESUS	JOEL DE AMORIM
56	TUDO EM CRISTO	JOEL DE AMORIM
65	QUEM IRÁ?	JOEL DE AMORIM
75	TENTADO NÃO CEDAS	JOEL DE AMORIM
83	NÃO POSSO EXPLICAR	JOEL DE AMORIM
86	SATISFEITO COM CRISTO	JOEL DE AMORIM
87	MEU TESTEMUNHO	JOEL DE AMORIM
93	HA TRABALHO PRONTO	JOEL DE AMORIM
101	A UNÇÃO REAL	G. SERAFIM
107	FIRME NAS PROMESSAS	JOEL DE AMORIM
108	PELEJAR POR JESUS	JOEL DE AMORIM
108	PELEJAR POR JESUS	JOEL DE AMORIM
111	QUE MUDANÇA!	ENEAS ALGUSTO
115	TRABALHAI E ORAI	JOEL DE AMORIM
127	O SENHOR DA CEIFA CHAMA	JOEL DE AMORIM
130	CRISTO É MEU!	SIDIEL VIEIRA
135	O NOME PRECIOSO	JOEL DE AMORIM
141	GUIA-ME SEMPRE, MEU SENHOR	JOEL DE AMORIM
146	CAMINHO BRILHANTE	JOEL DE AMORIM

## INDICE

<b>N°</b>	<b>NOME</b>	<b>ARRANJADOR</b>
151	FALA, JESUS QUERIDO	JOEL DE AMORIM
151	FALA, JESUS QUERIDO	JOEL DE AMORIM
156	A OVELHA PERDIDA	JOEL DE AMORIM
169	OH! JESUS ME AMA	JOEL DE AMORIM
178	GLORIOSA PAZ	JOEL DE AMORIM
185	INVOCAÇÃO E LOUVOR	JOEL DE AMORIM
186	DE VALOR EM VALOR	JOEL DE AMORIM
186	DE VALOR EM VALOR	Saimon Saldanha
187	MAIS PERTO, MEU DEUS, DE TI!	JOEL DE AMORIM
192	PELO SANGUE	E. SALAZAR
193	A ALMA ABATIDA	JOEL DE AMORIM
194	JESUS ME GUIARA	JOEL DE AMORIM
196	UMA FLOR GLORIOSA	JOEL DE AMORIM
198	JESUS, O BOM AMIGO	MISAEEL PASSOS
199	A CEIA DO SENHOR	JOEL DE AMORIM
200	O BONDOSO AMIGO	JOEL DE AMORIM
205	GRAÇA, GRAÇA	JOEL DE AMORIM
210	FALA, FALA, SENHOR	JOEL DE AMORIM
212	OS GUERREIROS SE PREPARAM	JOEL DE AMORIM
224	É O TEMPO DE SEGAR	E. SALAZAR
227	DEUS AMOU ESTE MUNDO	JOEL DE AMORIM
231	NÃO FOI COM OURO	JOEL DE AMORIM
235	JÁ SEI, JÁ SEI	JOEL DE AMORIM
241	MARCHEMOS SEM TEMOR	JOEL DE AMORIM
242	EU CONFIO FIRMEMENTE	E. SALAZAR
252	SANTO, SANTO ÉS TU, SENHOR	JOEL DE AMORIM
258	NA ROCHA ETERNA FIRMADO	JOEL DE AMORIM
273	SÓ A TI RECORREREI	JOEL DE AMORIM
290	TEU ESPÍRITO VEM DERRAMAR	JOEL DE AMORIM
291	A MENSAGEM DA CRUZ	JOEL DE AMORIM
291	A MENSAGEM DA CRUZ	E SALAZAR
295	NOVO CANTO DE LOUVOR	JOEL DE AMORIM
298	AVANTE, SERVOS DE JESUS	E. SALAZAR
299	HÁ UM CANTO NOVO	JOEL DE AMORIM
299	HÁ UM CANTO NOVO	JOEL DE AMORIM
300	NOSSA ESPERANÇA	MISAEEL PASSOS
301	“VEM CEAR”	JOEL DE AMORIM
301	“VEM CEAR”	E. SALAZAR

## INDICE

<b>N°</b>	<b>NOME</b>	<b>ARRANJADOR</b>
304	A FACE ADORADA DE JESUS	E. SALAZAR
305	CAMPEÕES DA LUZ	E. SALAZAR
326	OH! MEU JESUS	JOEL DE AMORIM
328	O PÃO DA VIDA	JOEL DE AMORIM
338	QUERO JESUS, TUA LUZ	JOEL DE AMORIM
340	UM POVO FORTE	JOEL DE AMORIM
348	LONGE DE JESUS	JOEL DE AMORIM
360	A PRECIOSA FONTE	JOEL DE AMORIM
370	GRATO A TI	JOEL DE AMORIM
394	A MÃO DO ARADO!	JOEL DE AMORIM
394	A MÃO DO ARADO!	E. SALAZAR
396	ALÉM DO NOSSO ENTENDIMENTO	JOEL DE AMORIM
400	EM JESUS	JOEL DE AMORIM
400	EM JESUS	E SALAZAR
401	JESUS VOLTARA	E. SALAZAR
422	NO CÉU NÃO ENTRA PECADO	JOEL DE AMORIM
430	O EVANGELHO DA SALVAÇÃO	JOEL DE AMORIM
432	CONSAGRADO AO SENHOR	JOEL DE AMORIM
432	CONSAGRADO AO SENHOR	JOEL DE AMORIM
433	SOIS BEM-VINDOS	JOEL DE AMORIM
467	SOBRE AS ONDAS DO MAR	JOEL DE AMORIM
469	AO ESTRURGIR A TROMBETA	JOEL DE AMORIM
473	OUTRO BEM NÃO ACHAREI	JOEL DE AMORIM
473	OUTRO BEM NÃO ACHAREI	JOEL DE AMORIM
477	SEDE FORTES	JOEL DE AMORIM
484	MEUS PECADOS LEVOU	JOEL DE AMORIM
491	HÁ PODER NO SANGUE DE JESUS	JOEL DE AMORIM
498	GUIA-ME, Ó SALVADOR	JOEL DE AMORIM
509	AO PASSAR O JORDÃO	S. SALDANHA
511	GLORIOSO DEUS	JOEL DE AMORIM
511	GLORIOSO DEUS	JOEL DE AMORIM
525	VENCENDO VEM JESUS	E. SALAZAR
535	TU ÉS FIEL, SENHOR	JOEL DE AMORIM
541	CALVÁRIO, REVELAÇÃO DE AMOR	MISAEL PASSOS
545	PORQUE ELE VIVE	JOEL DE AMORIM
564	CONTA AS BÊNÇÃOS	JOEL DE AMORIM
577	EM FERVENTE ORAÇÃO	JOEL DE AMORIM

# CHUVAS DE GRAÇA ( O1 H.C )

Arr. Joel de Amorim

Flute

♩ = 62

# SAUDOSA LEMBRANÇA ( 02 H.C )

Arr. Joel de Amorim

♩ = 72

Flute

*mf* *pp*

6

11

16

21 12

37 8 7

55

60

65 REPETIR P/ TERMINAR

70

# PLENA PAZ <sup>arco.</sup>

colcheias tercinadas

j.b. entwisle/a. nobre  
arr: sidiel vieira.

40

flauta.

*mf*

2

2

3

5

3

*mp*

*mf*

*p*

1.-3.

4. *f*

*arco.*

# DEUS VELARÁ POR TI N° 04 H.C

Arr. Joel de Amorim

Flute

$\bullet = 80$

*mf* *pp*

6

12 4

20

25

30

36 P/ REPETIR P/ TERMINAR

# CRISTO CURA SIM 07 HC

Flute

Arr. Joel de Amorim

# Cristo, O Fiel Amigo

Flute

08 H.C.

JOEL DE AMORIM

$\text{♩} = 100$

2 3 4 5

6 7 8 9 10

13 14 15

16 17 18 19 20

21 22 23 24 25 26

27 28 29 30 31 32

33 34 35 36 37

38

*rit.*

# EU TE LOUVO Nº 10 H.C

Ar. Joel de Amorim

Flute

$\bullet = 100$

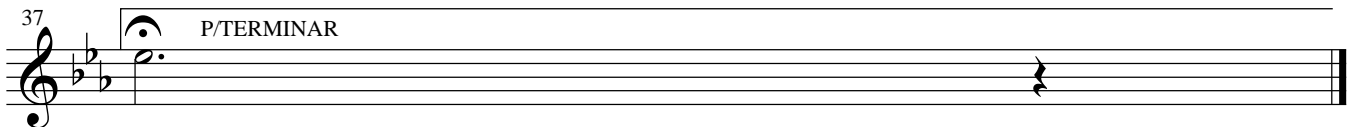
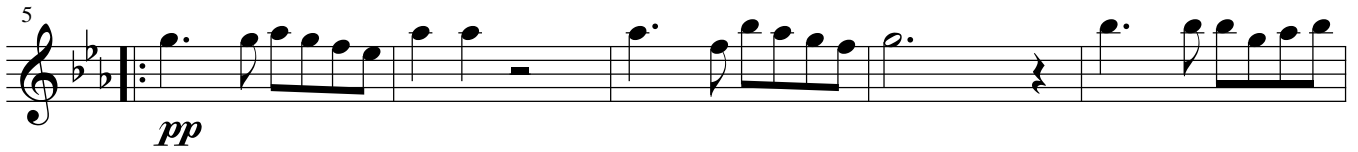

# Ó Cristão; Eia Avante N. 11 H.C

Flute

ARR. JOEL DE AMORIM

♩ = 100

*f*

5

*p*

10

15

20

25

30

35

40

REPETIR 2 VEZES

3 VEZ

# DESPERTAR PARA O TRABALHO Nº 16 H.C

Arr. JOEL DE AMORIM

Flute

♩ = 76

*mf* *pp*

6

11

19

*mp*

29

TREZ VEZES

37

PARA TERMINAR

# GRATA NOVA N° 18 H.C

Arr. JOEL DE AMORIM

Flute

$\text{♩} = 96$

*mf* *p*

8

15

22

2

30

3

39

46

2

1 vez

54

2 vez

3

56

# CEIA DO SENHOR

## HINO 22

4X

Arr: Paulo Mariano Galvão

# A FORMOSA JERUSALEM N. 26 H.C

Flute

ARR. JOEL DE AMORIM

$\bullet = 76$

*mf* *p*

5

9

13

17

21

25

29

33 1 vez

37 2 vez

41

# Com Tua Mão 33 HC.

Flute 2

H. Maxwell Wright  
Arranged by Everson Salazar

♩ = 65

# COM TUA MÃO SEGURA 33 H.C

ARR; JOEL DE AMORIM

Flute

♩ = 82

*mf* *p*

1 2 3 4 5 6 7 8 9 10 11 12 13 14 15 16 17 18 19 20 21 22 23 24 25 26 27 28 29 30 31 32 33 34 35 36 37 38

*p/ repetir* *terminar*

# ALVO MAIS QUE A NEVE 39 H.C

H.M.W..

Arr. Joel de Amorim

Flute

• = 100

*mf* *pp*

*mp*

*pp*

*pp*

*mp*

*mp*

# A CIDADE DO BOM DEUS Nº 40 H.C

Arr. Joel de Amorim

Flute

♩ = 84

Measures 5-8 of the flute part. The dynamics are marked *p*.

Measures 31-35 of the flute part.

Measures 36-37 of the flute part.

# Redentor Onipotente 45 HC.

Flute 2

H. Maxwell Wriath  
Arranged by Everson Salazar

$\text{♩} = 70$

9

16

23

30

43

49

1.

2.

# Um Pendao Rreal

Flute

N. 46H.C.

JOEL DE AMORIM

2 3 4 5 6

7 8 9 10 11 12

13 14 15 16 17 18

19 20 21 22 23 24

25 26 27 28 29 30

31 32 33 34 35 36

37 38 39 40 41

42 43 44 45 46 47 48

*rit.*  
49 50

# O DIA DO TRIUNFO DE JESUS 48 H.C

Arr; Joel de Amorim

Flute

$\bullet = 100$

*f*

5 *p* 7 *f*

16 3 *p*

23

27 *f* 3 *f*

34

# TUDO EM CRISTO N. 56 H.C

ARR JOEL DE AMORIM.

Flute

$\bullet = 100$

*mf* *p*

7

14

21

28

36

42

47

55

62

68  $D^b$

75

# Quem Irá ?

Flute

65 H.C.

JOEL DE AMORIM

$\text{♩} = 100$

*mf* *p*

7 8 9 10 11 12 13 4

$\text{♩} = 100$

17 18 19 20 21 A 22 23

24 25 26 27 28 29 30

31 32 33 34 35 36 A 37

*mf*

38 39 40 41 42 43 44

45 46 47 48 49 50 51

52 53 54 55

# TENTADO NÃO CEDAS

75 hc

ARR; JOEL DE AMORIM

Flute

• = 96

6

11

16

21

26

# NÃO POSSO EXPLICAR Nº 83 H.C

Ar: Joel de Amorim

Flute

$\bullet = 100$

# Satisfeito Com Cristo N° 86 H.C.

ARR. JOEL DE AMORIM

Flute

♩ = 72

*mf* *pp*

7

14 4

23

30

36 1 VEZ 2 VEZ

# MEU TESTEMUNHO Nº 87 H.C

Flute

ARR. JOEL DE AMORIM

♩ = 72

# HA TRABALHO PRONTO

## Nº 93 H.C

Arr. Joel de Amorim

Flute

80

*mf* *p*

7

14

21

34

16

56

63

# A UNÇÃO REAL (101 H.C.)

Arr. Gerson Serafim - JUN/01

*Moderato*  
Flauta 1 *f*

*1ª e 3ª estrofes* 9

*Coro*  
*mf* *f*

*Ao CODA* *2ª estrofe*

*Ao CORO* *Coda* *f*

# FIRME NAS PROMESSAS-107 H.C

Flute

ARR; JOEL DE AMORIM

# Pelejar po Jesus

## 108 H.C.

Arr.: Gerson Serafim - DEZ/99

Flauta 1

# PELEJAR POR JESUS N° 108 H.C

Flute

Arr. Joel de Amorim

$\bullet = 100$

# QUE MUDANÇA! (111 HC)

P.L.M.

ARRANGED BY  
ENÉAS AUGUSTO

flauta 1

1

4

CANTO

7

10

CORO

14

18

21

1.-3.

4.final

24

# EU QUERO TRABALHAR

Arr; Joel de Amorim

Flute

## 115

• = 100

*mf*

5

*p*

10

15

19

# O SENHOR DA CEIFA CHAMA Nº 127 H.C

AR. JOEL DE AMORIM

Flute

$\bullet = 100$

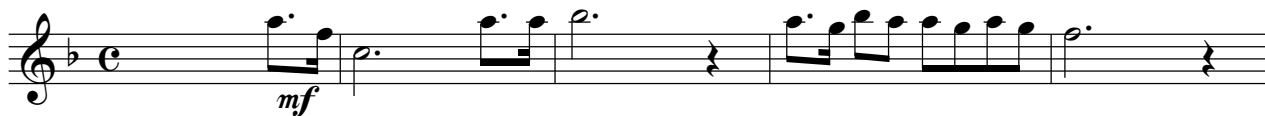

# Cristo é meu !

130 h.c.

*colcheias tercinadas*

**e. wootton**  
arr: sidiel vieira

*legato*

**FLAUTA.**

# O NOME PRECIOSO N/ 135 H.C.

Flute

Arr. JOEL DE AMORIM  
Moderato

Allegro

Allegro

Moderato

Allegro

1 VEZ

# GUIA ME SEMPRE MEU SENHOR-141 H.C

J.M.BLACK

Flute

♩ = 96

*mp* *pp*

2 3 4 5 6 7 8 9 10 11 12 13 14 15 16 17 18 19 20 21 22 23 24 25 26 27 28 29 30 31 32 33 34 35 36 37 38 5

# CAMINHO BRILHANTE N. 146 H.C

ARR. JOEL DE AMORIM

Flute

♩ = 100

# Fala Jesus Querido 151 HC

Flute

L. L. Pickett

Arranged by Everson Salazar

♩ = 65

8

18

29

38

# Fala , Jesus Querido n. 151 H.C

Flute

ARR. JOEL DE AMORIM

♩ = 96

mf

p

3

4

4

4

2

1 vez

2 vez

79

# A OVELHA PERDIDA Nº 156 H.C

Arr. Joel de Amorim

Flute

• = 96  
*mf*

8  
*p*

15

29

49

69

77

# HO JESUS ME AMA N° 169 H.C

AR. Joel de Amorim

Flute

$\text{♩} = 100$

*mf* *pp*

6

12 *mp* 4

21 *pp* *mp* 8

33 8

45 *mp*

51

# GLORIOSA PAZ N. 178 H.C

Flute

ARR. JOEL DE AMORIM

$\bullet = 76$

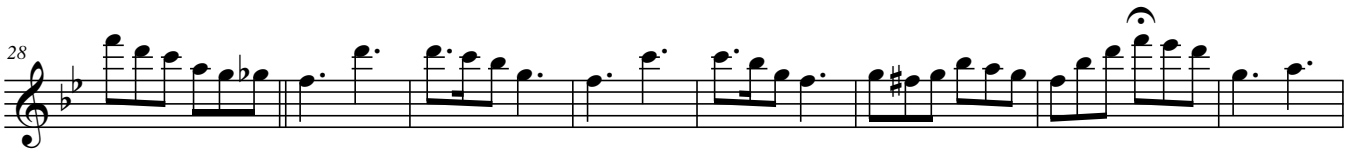

# INVOCAÇÃO E LOUVOR Nº 185 H.C

Arr. Joel de Amorim

Flute

82  
*mf* 3 *p*

6 *p*

12 *p* 3

18 *p* 5

28 *p* 3 1 Vez

33 *p* 2 Vez

Flute II

80

93

*rall.* . . . . .

# DE VALOR EM VALOR-186-H.C.

Arr .Joel de Amorim

Flute

• = 76

*mf* *p*

8

*b* *#* *b*

# MAIS PERTO QERO ESTAR

Flute

Arr . Joel de Amorim

$\bullet = 100$

*mf* *pp*

*mf*

*pp*

*mf* 3 *mf*

*mf*

# Pelo Sangue 192 HC

Flute

Paulo Leivas Macalao  
Arranged by Everson Salazar

♩ = 100

5

9

13

17

21

Flute

# SE TU, MINH`ALMA 193 H.C

Arr. Joel de Amorim

♩ = 86

*mf*

*pp*

*mf*

*p*

*mf*

*mf*

*mf*

*mf*

*mf*

*mf*

# JESUS ME GUIARÁ N° 194 H.C

Arr. JOEL DE AMORIM

Flute

♩ = 96

# UMA FLOR GLORIOSA Nº 196 H.C

Arr. JOEL DE AMORIM

Flute

$\bullet = 76$

# JESUS, O BOM AMIGO

## 198 - Harpa Cristã

J. H. N.  
Arr. de Misael Passos

1 flauta

1 flauta

Flute

# A Ceia do Senhor n. 199 H.C

Arr. JOEL DE AMORIM

$\text{♩} = 92$

*mf* *p*

8

16

25

1. 2.

# O Bondoso Amigo

Flute

200 H.C.

R.H.M.  
JOEL DE AMORIM

♩ = 100

*mf* *p*

6

12

18

24

29

34

39

# Graça, Graça n. 205 H.C

ARR. JOEL DE AMORIM

♩ = 100

# FALA, FALA SENHOR N° 210 H.C

Arr. Joel de Amorim

Flute

♩ = 96

# OS GUERREIROS Nº 212 H.C

Flute

$\bullet = 108$

*f* *p*

7

14

21

*mf*<sub>26</sub>

33

16

53

59

65

*p*

72

79

85

*mf*

91

97

Arr. Joel de Amorim

# É o Tempo de Segar 224 HC

Flute

Jovem desperta...

Paulo Leivas Macalão  
Arranged by Everson Salazar

Marcha ♩ = 100

7

14

22

28

34

41

49

56

# DEUS AMOU ESTE MUNDO N. 227 H.C

ARR. JOEL DE AMORIM

Flute

$\bullet = 100$

# NÃO FOI COM OURO 231 H.C

Arr. Joel de Amorim

Flute

♩ = 92

*mf*

5

*pp*

9

13

18

# JÁ SEI, JÁ SEI Nº 235 H.C

AR. Joel de Amorim

Flute

# MARCHEMOS SEM TEMOR-241- H.C

Flute

ARR. JOEL DE AMORIM

$\bullet = 100$

mf

5

pp

10

15

20

25

30

35

P/ REPETIR

P/ TERMINAR

# Eu Confio Firmemente 242 HC.

Flute 2

Paulo Leivas Macalão  
Wm. J. Kirkpatrick  
Arranged by Everson Salazar

# SANTO, SANTO ÉS TU, SENHOR ( 252 H. C . )

Arr: JOEL DE AMORIM

Flute

$\bullet = 100$

mf

5

pp

10

15

20

24

28

33

# Na Rocha Eterna Firmado N. 258 H. C.

ARR. JOEL DE AMORIM

Flute

$\bullet = 76$

# SÓ A TI RECORREREI Nº 273 H.C

Arr. JOEL DE AMORIM

Flute

• = 96

*mf* *p*

7

14 5 7

31 Duez

38 Duez 7

51

# TEU ESPIRITO VEM DERRAMAR Nº 290 H.C

Arr. Joel de Amorim

Flute

♩ = 88

# A Mensagem da Cruz n. 291 H.C

Flute

ARR. JOEL DE AMORIM

♩ = 86

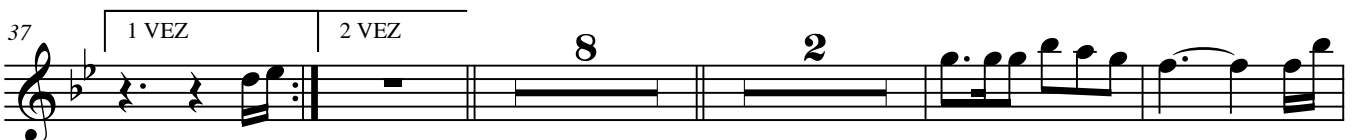
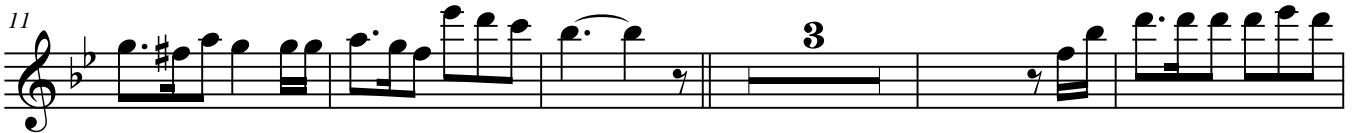
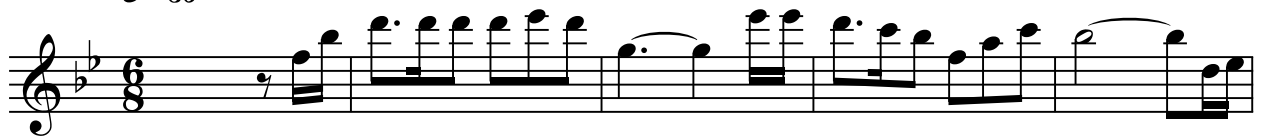

# Rude Cruz 291 HC.

Flute 2

Antônio Almeida  
(Geo. Bennard)

Arranged by Everson Salazar

♩ = 75

# NOVO CANTO DE LOUVOR N. 295 H.C

ARR. JOEL DE AMORIM

Flute

$\bullet = 100$

# Avante Servos de Jesus

Flute

298

Paulo Leivas Macalão  
Arranged by Everson Salazar

Marcha Country ♩ = 104

5

10

14

18

# Há Um Canto Novo HC. 299

Flute 2

Cristo, nome sem igual

Paulo Leivas Macalão  
L. B. Bridgers  
Arranged by Everson Salazar

♩ = 85

9

14

19

25

30

35

40

4

3

2

1, 2.

3.

# Ha um Canto Novo

299 H.C.

Flute

JOEL DE AMORIM

$\text{♩} = 100$

# NOSSA ESPERANÇA

## 300 Harpa Cristã - Orquestração a 4 vozes

S=Soprano C=Contralto T=Tenor B=Baixo

C. H. Morris

Adaptação: Misael Passos (HCN 131)

2 Flauta

# VEM CEAR 301 H.C.

ARR; JOEL DE AMORIM

Flute

♩ = 92

*mf*

# A Face Adorada - 304 HC

Flute 2

Desprezando toda dor...

Paulo Leivas Macalão  
Arranger by Everson Salazar

$\text{♩} = 125$

3 2 4

14 3

23 2 2

33

41

48 2 3

58 7

71 3

79 4 3 7

97

104 A

# Campeões da Luz 305 HC.

Flute

Soldados somos de Jesus

Paulo Leivas Macalão  
Arranged by Everson Salazar

Marcha ♩ = 120

4

10

15

20

26

32

36

# OH MEU JESUS N° 326 H.C

Arr. Joel de Amorim

Flute

*mf* = 60 *p*

7

14

21 4

31 12

49 4

59 1 VEZ 2 VEZ

# O PÃO DA VIDA Nº 328 H.C

Arr. Joel de Amorim

Flute

♩ = 82

*mf* *p*

6

12

18

24

40

45

11

1 vez

2 vez

# JESUS QUERO, TUA LUZ N° 338 H.C

Arr. Joel de Amorim

Flute

♩ = 100

mf

p

4

3

3

p/ repetir

p/ terminar

3

# UM POVO FORTE N° 340 H.C

Arr. Joel de Amorim

Flauta 1

♩ = 100

*mf*

5

9

*p*

13

17

3

24

4

32

37

# LONGE DE JESUS N° 348 H.C

Arr. JOEL DE AMORIM

Flute

$\text{♩} = 76$

*mf* *p*

9 8 4 8 4 1 VEZ 69

# A PRECIOSA FONTE N° 360 H.C

AR. Joel de Amorim

Flute

♩ = 100

# GRATO A TI N° 370 H.C

Arr. Joel de amorim

Flute

$\bullet = 76$

*mf* *p*

7

13

19

25

31

37 8

50

56 4

65 1ª VEZ 2ª VEZ

71

# A Mão no Arado N° 394 HC.

Paulo Leivas Macalão  
Arranged by Joel de Amorim

Flute

# A Mão do Arado 394 HC.

Flute

Frida Vingren  
Arranged by Everson Salazar

$\text{♩} = 120$

11

20

34

45

57

70

80

# ALEM DO NOSSO ENTENDIMENTO.Nº 396 H.C

Arr. Joel de Amorim

Flute

♩ = 100

*f* *pp*

6 12 16 20 25 43 48 54 58 63

6 8

# EM JESUS N° 400 H.C

Arr. Joel de Amorim

Flute

♩ = 86

# Em Jesus 400 HC.

Flute

Paulo Leivas Macalão  
Arranged by Everson Salazar

Marcha Country ♩ = 85

5

10

15

20

24

28

# Breve Virá 401 HC

Flute

Tudo nos mostra...

H. N.

Arranged by Everson Salazar

$\text{♩} = 95$

6

13

20

28

3X

# No Céu Não Entra Pecado Nº 422 H.C.

Arr. Joel de Amorim

Flute

• = 72

*mf* *p*

8

16

24

31

38 <sup>9</sup>

54

61

68 <sup>1 vez</sup> <sup>2 vez</sup>

# SALVADOR, GUIA-NOS COMO UM PASTOR 430 HC

Marcial

Arranjo e Orquestração: Alexandre B. de Magalhães

ADÁGIO

Flautas

3

8

3

f

UNIS.

ff

UNIS.

trm

# Consagrado ao Senhor

432 h.c.

w.j.kirkpatrick

p.l.m.

arr: sidiel vieira

**FLAUTA.**

# CONSAGRADO AO SENHOR Nº 432 H.C

Arr. Joel de Amorim

Flute

♩ = 96

# SOIS BENVINDOS N° 433 H.C

Arr. JOEL DE AMORIM

Flute

$\text{♩} = 100$

*mf* *p*

6

12 **4**

21

25

29

34 **1 VEZ** **3**

# SOBRE AS ONDAS DO MAR 467 H.C.

ARR; JOEL DE AMORIM

Flute

♩ = 82

# AO ESTRURGIR A TROMBETA Nº 469 H.C

AR. Joel de Amorim

Flute

♩ = 96

# OUTRO BEM NÃO ACHAREI - 473-H.C

ARR; JOEL DE AMORIM

Flute

♩ = 102

# Outro Bem Não Acharei 473 HC.

Flute

Que outro bem ansioso buscarei?

Paulo Leivas Macalão  
C. Austin Miles  
Arranged by Everson Salazar

Marcha ♩ = 96

5

13

19

26

31

# SÊDE FORTES N° 477 H.C

Flute

Arr. Joel de Amorim

Allegro

*mf*

*p*

7

14

21

34

41

16

*mf*

63

70

16

*mf*

92

99

# MEUS PECADOS LEVOU Nº 484 H.C

Arr. Joel de Amorim

Flute

Moderato

# Há Poder No Sangue De Jesus Nº 491 H.C

Flute

Arr. Joel de Amorim

$\bullet = 100$

*mf*

6

*p*

11

3

19

8

3

33

REPETIR 2 VEZES

38

PARA TERMINAR

# Guia-me Ó Salvador Nº 498 H.C.

Arr. Joel de Amorim

Flute

• = 96

*mf* *p*

7 4

17 8

31 8

45

53 3

# AO PASSAO O JORDÃO (509 HC)

Nani Azevedo

Arr.: Saimon Saldanha

(i q com swing feel)

# Glorioso Deus

- 511 HC -

Full Score

Arr. Jeremias O. Rufino

Flute

**1ª Estrofe**

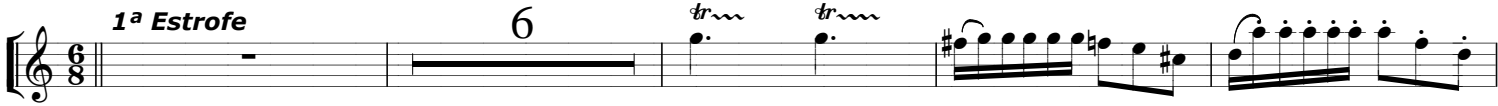

**Refrão**

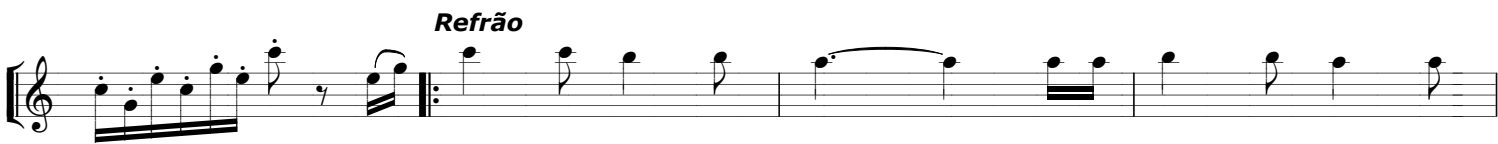

**2ª Estrofe**

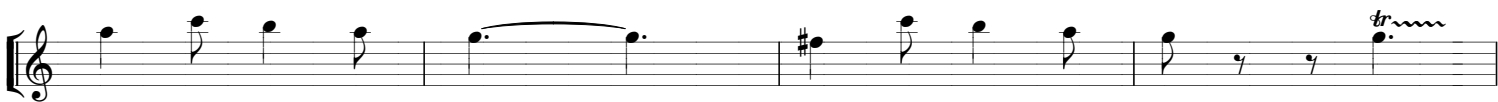

♩ Coda

# GLORIOSO DEUS N° 511 H.C

Arr. JOEL DE AMORIM

Flute

• = 72

*mf* *pp*

7

14

21 3

30 8

44 3

53 1 VEZ 2 VEZ 8

67 3

76

# Vencendo Vem Jesus

Flute 2

Já Refulge a Glória...

Julia Ward Howe

Ray Palmer

Arranged by Everson Salazar

Swing / March ♩ = 120

14

25

37

56

67

76

# TU ÉS FIEL N° 535 H.C.

Flute

Arr. Joel de Amorim

♩ = 70

*pp*

*p*

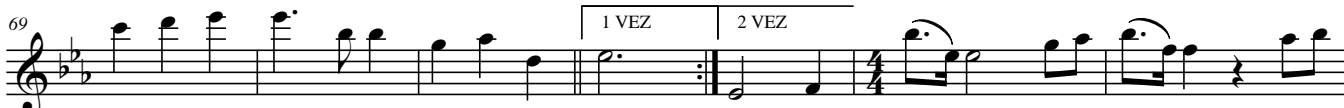

*pp*

3

# Calvario, Revelação de Amor

541 hc Arr. Misael Passos

2 Flauta

7

13

21

27

33

39

45

57

63

69

Calvario, Revelação de Amor 541 hc Arr. Misael Passos pg 2

2 Flauta

75

# Porque Ele Vive N.545 H.C.

Flute

ARR. JOEL DE AMORIM

♩ = 100

# Conta as Bênçãos n. 564 h.c

ARR. JOEL DE AMORIM

Flute

*f*

6 7 8 9 10 11 12

13 14 15 16 17 18

19 20 21 22 23 24

25 26 27 28 29 30 31

32 33 34 35 36 37

38 39 40 41 42 43 44

45 46 47 48 49 50

*rit.*  
52

# Em Fervente Oraçào n. 577 H.C

ADAP. JOEL DE AMORIM

Flute

♩ = 96

mf

p

4

16

3

1 vez

1 VEZ